NEWS WANT ADS.
Get You What You Want
When You Want It.

Richmond News

CONTINUATION OF RICHMOND DAILY NEWS

Daily Edition
SIX PAGES

VOLUME 7 — RICHMOND (CAL.) NEWS, FRIDAY, MAY 11, 1917. — NUMBER 112

ALBANY WOMAN DROWNED

Mrs. Birdie Ward Loses Life When Automobile Backs Into Water Near Municipal Wharf

Three Children Saved by Ernest Janke—Drowned Woman Was Learning to Drive and Stepped on Wrong Lever

Mrs. Birdie Ward of Albany was drowned in the lagoon back of the municipal wharf yesterday afternoon about 4 o'clock, when the automobile which she was learning to drive with an idea of purchasing it, backed off the road into the water.

In the auto at the time of the accident was R. G. Bartlett, demonstrator for the Jeffery car, living at Oakland; G. J. Bergns of Oakland, a friend of the drowned woman, and the three young children of Mrs. Ward—two girls and a boy.

Details of the distressing accident as secured from several sources show that Mrs. Ward was driving the car at the time.

In the front seat next to her was Mr. Bartlett, who was showing her how to drive the car. They had come out over the boulevard road to within probably 100 feet of the wharf, when Mrs. Ward started to turn the car around. At that particular point there was hardly room to turn without backing the car, and this she essayed to do.

Mrs. Ward backed the car to within a few feet of the edge of the embankment, and while the clutch was still in the reverse she "stepped on" the throttle, with the result that the car backed at full reverse speed over the embankment, running out into the water until the car was almost fully submerged, only part of the top showing.

BARTLETT'S NARROW ESCAPE.

Bergns was thrown from the car as it started over the grade. As the auto sank in the cold water, Bartlett managed to extricate himself, and made his way to the shore, where he lay exhausted from shock and the chill of the water. He made a heroic effort to render assistance to those in the car, but it was only by the narrowest margin that he was able to reach shore alive.

HELP SUMMONED.

Bergns scrambled to the road and called loudly for help, and succeeded in attracting the attention of J. H. Misner, inspector of the filling in of the harbor now in progress. He was at the moment on one of the derricks at the farther end of the big wharf, but finally his attention was attracted by the yelling.

"I saw a man on the bank, gesticulating frantically," said Mr. Misner last evening to a News man, "but I could not see what the trouble was. The auto was out of sight in the water. From his actions, however, I knew there was something wrong, and so I called to the men on the barge to get into a boat as fast as they could and go to the scene.

"It happened that Earl Janke, a husky Point Richmond boy, was on a derrick about a hundred feet nearer, and he jumped into a heavy barge boat and rowed for the scene with all his might.

JANKE SAVES CHILDREN.

"When Janke got there he found that one of the three children had got out of the side from under the top, which was partly out of the water. He pulled the lad into the boat. The youngster told him there were others underneath and he tried to locate them.

"He succeeded in pulling out a little girl, who immediately began calling for her mother, weeping hysterically.

"Janke could not reach the other little girl, owing to the top being in the way, so he took out his knife and slashed the top wide open, and the second child bobbed through the opening.

"It appears that the top held in considerable air, and this probably served to keep the two children from drowning.

"Janke then tried to reach Mrs. Ward, who was under the top at the front, but he could not get hold of her.

"In the meantime I had one of the men phone up town for a doctor and a pulmoter, and sent another man in a boat with a pike pole, in the hope of getting the woman out in time to save her life. When this arrived the body of Mrs. Ward was extricated, and police officers who arrived in a machine did everything possible to revive her.

PULMOTER USED.

"Dr. Lucas was soon on the scene, and he tried artificial respiration for some time, and succeded in getting a weak flutter of the heart for an instant. While thus engaged Dr. Abbott reached the scene, and the two worked for some time on the unconscious woman, sending over to the Standard for a pulmoter. When this arrived further attempts to bring back the spark of life were made, but without success. When it finally became apparent that she was dead, the coroner's office was notified and the body removed to the morgue.

"The credit of saving the lives of the children belongs to Janke, who literally pulled that boat for dear life."

BARTLETT UNNERVED.

Bartlett was completely unnerved by the accident. He was taken to the police station by the officers and given dry clothing and warmed. He was cold and unstrung and suffering from a nervous chill, and evidently keenly regretted the accident. About 6 o'clock he was taken to friends to his home in Oakland, still suffering mentally and physically from the shock of the affair, though there was no disposition to blame him. All agree that Mrs. Ward simply made the mistake of putting her foot on the wrong lever, and the car being a high-powered one, responded quickly when she gave it gas.

OAKLAND CHILDREN.

The children were taken to the home of their aunt, a sister of Mrs. Ward, living in Oakland. The little folks are now orphans, their father having met death some time ago when he came in contact with a live wire and was instantly killed.

The anguish of the three children yesterday when they learned that their mother was dead was pitiful.

The automobile, a new Jeffreys car, will be hauled out of the water today.

BUILD TRADES ACCEPT CITY HALL CHALLENGE

While the Building Trades Council was in session last night a communication from the city council arrived, conveying a challenge to the labor union baseball team—any old team they happen to have handy—for a game for charity, at any old time or place, or any mark in the road, strangle hold barred.

The challenge was accepted by a rising vote, and the secretary was directed to hurl a cross defy at once.

There is a lot of good baseball material in the Building and Central Labor councils. Business Agent Fred Heckman used to pack the bats when he was a kid, and John Sandburg was also some player. Anyhow, he used to root for the home team, especially if it happened to be the under dog.

Charley Brown was a bear cat around the infield, and Heath and Dahl have baseball records as long as the city flagpole.

A committee consisting of Messrs. Smith, Heath and Dahl was named with instructions to pick out a team for the game, which will be played at a date to be arranged—some time when the local Elk team is playing away from home.

The game will be for charity, the proceeds to go to the Associated Charities.

SOME SPEED.

I. D. Soto has a fast automobile. He had no trouble in running away from Officer Shirley in the police car yesterday. It was a race at that. When Soto reached home he announced to the assembled and admiring folks that his machine had just made a certain other machine look like a slow civic parade. Then the officer arrived and spilled the beans. Judge Jacobs took $25 away from Soto, who says that the joy is taken out of life with alarming frequency.

WHAT LABOR DO YOU NEED?

To All Employers of Farm Labor and Business Labor and Users of Extra Labor —Gentlemen:

The County Council of Defense desires to have you submit to it the number and character of extra laborers that will be needed by you in harvesting your crops during the coming season, and the time at which you will need such extra labor.

The reason for this is that we are going to make an earnest effort to secure for you the amount and the number and character of laborers that you will need, so there will be no possibility of waste due to lack of labor in harvesting your crops.

Kindly furnish us with this information at your earliest convenience. Address all communications to T. D. Johnston, secretary Council of Defense, Martinez, Cal.

WRESTLERS ENTERTAIN MOOSE.

The Martinez lodge of Moose were the guests last night of the local Moose. A number of wrestling bouts were staged for their entertainment. E. J. Hall with A. S. Glassy, V. Hanks with P. Jasvin, and N. Lee with G. Showalter put on bouts.

Wrestling has made quite a hit with the Moose and they plan to stage a few bouts every Thursday night.

The Moose Drum and Bugle Corps will hold a dance on May 18 at Moose hall. Admission 50 cents, ladies complimentary. W. H. Van Valer, chairman of committee.

Ernest Jenks paid a ten-spot into the city treasury yesterday for cutting corners with an auto. Judge Jacobs made the request and Jenks didn't feel like refusing.

WOMEN BURNED IN SAVING FATHER'S LIFE

Mrs. Augusta Wanske, living at 448 Thirteenth street, was quite painfully burned about the face and hands last evening while rescuing her father from a room in which a coal oil stove had exploded.

Mrs. Wanske was out in the yard at the time, and when she saw flames issuing from the room she rushed in and dragged out her aged and almost helpless father.

In doing so she suffered painful though not serious burns.

The fire department answered a call and arrived in time to save the house—a four-room frame cottage, from complete destruction. The loss is about $200.

THE LATEST POINT NEWS

Charles Mitchell and wife have returned from Wilkesborough, Pa., and are visiting with Charley's parents here.

H. G. Stidham, realty dealer, was a business visitor at Martinez yesterday.

The members of the First M. E. church met at roll call on Wednesday evening at the church. There was a large gathering present. A musical and literary program was rendered and a delicious banquet was served.

Mr. and Mrs. Charles Hover motored to Martinez yesterday.

Melvin McCabe, who has been attending school at the University farm at Davis, has returned home to spend his vacation.

F. M. Neville and James Jones left here for Seattle yesterday. They expect to be gone a few weeks.

Ray Howland of the U. S. navy was home on a short leave of absence yesterday.

Mrs. Jess Moore and Mrs. Carence Engelman went to Santa Rosa yesterday, where they will attend the Rose show and visit at the home of F. F. Farnell and wife.

A prominent west side lady has been doing Red Cross duty for Company F boys. She as been sewing on buttons, darning socks, etc.

RUNNING SEA FGHT.

LONDON, May 10.—A destroyer action in which four British vessels pursued eleven German destroyers to within range of the batteries at Zeebrugge was announced in admiralty statement today.

"One of the enemy destroyers had been hit by our fire," the statement said. The admiralty did not specify the British destroyers engaged.

The admiralty statement indicated the Germans, despite their superior force, made a running fight of it, withdrawing toward Zeebrugge.

Jolly Four dance on Saturday at Moose hall.

OLD GLORY FLOATS ON BATTLEFIELDS OF FRANCE

From Almost Every State in the Union 500 Young Americans are Flaunting the Stars and Stripes to the Enemy

PARIS, May 10.—Five Hundred "Old Glories" are fluttering on the French battlefronts today.

The enemy in his trenches "across the great divide" does not have to strain his eyes to see the stars and stripes flapping the breeze on the most conspicuous parts of five hundred ambulances of the American ambulance field service, now with the French armies. Driving the ambulances, literally composing the advance guard of the American armies preparing to fight the Germans, are 500 young Americans from almost every state in the union. From now on the American ambulance service is prepared to augment its army of ambulances by one section a week—from twenty-five to thirty cars in a section. As a car rumbles away from the Paris headquarters at 21 Rue Raynouard, an American flag is firmly fixed on the top where the enemy will have no difficulty in seeing that he is now fighting more than the famous French tri-color on those parts of the front held by the French.

The first section to carry the flag to the front was commanded by A. L. Henderson of New York City, a volunteer from Harvard. The personnel included Keith Vosburg, Azusa, Cal., a University of California student.

TALK OF PEACE.

AMSTERDAM, May 10.—Chancellor Von Bethmann-Hollweg is to announce Germany's general peace terms, but when, or in what form, German dispatches today did not disclose. Presumably it will be in a speech in the Reichstag, but the German assembly is scheduled to adjourn within a week.

In the meantime German newspapers revived peace discussions. The Bavarian Staats Zeitung, credited with being the mouthpiece of the Bavarian premier, Count Hertling, publishes an editorial insisting that Germany does not desire war indemnities but will insist, as a prime requisite to end hostilities, that Germany have every facility to obtain raw material for her manufactures, that her foreign trade shall be granted every opportunity to develop; that all seized German ships be returned and that German colonies be transferred back to the government.

A Berlin dispatch says: Germany holds no reason for an offensive against America, but will not forego her present use of submarines for peace. The war can be ended only on the basis that no dishonorable terms be inflicted upon any nation.

The government's view of America's entrance into the war was given in a statement authorized by the foreign office through the United Press. Philip Scheidemann, Socialist leader, voiced the views of the other extreme element which has been most active in recent peace propaganda. Both defended Germany's use of the submarine as her most potent means of defensive warfare and Scheidemann gave expression to the basis upon which the peace, which he has admittedly been advocating, must be based.

Confidence in the Federal Reserve Banking System

played an important part in the recovery of business from the adverse conditions following the outbreak of the European war, and is still helping to keep business on an even keel.

This system, with its immense resources, is a tower of strength to the banks which are members of it, and will assist them in any financial requirements which they may be called upon to meet.

By depositing your money with us you receive the protection and the new facilities which our membership in the system enables us to offer you.

FIRST NATIONAL BANK
Member of Federal Reserve System.

:-:Millinery Specials for Saturday:-:
25 SPORT AND TAILORED HATS
Will Be On Sale SATURDAY Only
$1.89 CHOICE OF THIS LOT $1.89
LESS THAN WHOLESALE COST
The Big Store
SEE OUR SHOW WINDOWS

CRYSTAL COCOA
Hardwater Castile Soap
Lathers Freely in Hard Water
Liberal Size Cakes
3 Cakes for Twenty-Five Cents
La Moine Drug Co. Sixth and Macdonald Ninth and Macdonald

FREE MARKET GROCERY
C. F. BECKHAUS, Prop.
OUR SPECIALS

Cane Sugar, 11 pounds	$1.00
100 pound sack Cane Sugar	$8.45
Fancy Creamery Butter	75c
Large Select Fresh Eggs, dozen	35c
9 pounds Rolled Oats or Wheat Flakes	50c
10 pound sack Corn Meal	50c
3 cans Choice Red Indian Salmon	50c
Large Cans Fancy Pears	25c
7 pounds Small White Beans	$1.00
Large Size Can Crisco	$1.15
3 5c sacks of Leslie Salt	14c
Fancy Canned Crab, tin	20c

WE DO NOT DELIVER SPECIALS
PAY CASH AND GET THE RIGHT PRICE.
Seventh and Macdonald. Phone Richmond

THE RICHMOND NEWS

F. J. Hulaniski, Editor and Manager

Official Paper of the City of Richmond

Entered at Richmond, Cal., Postoffice as Second-Class Mail Matter
Subscription: One year, $4.50; 6 months, $2.25; one month by carrier, 40c

456 Sixth Street — Phone Richmond 52

Editorial Comment

KEEP ORIENTAL LABOR OUT OF CALIFORNIA.

The Chamber of Commerce of Stockton asks Congress to permit the importation of 100,000 Chinese laborers to harvest California crops. This should not be authorized or allowed.

Put the News down as against the importation of Chinese or any other pauper labor, Oriental or otherwise, into California, or any other state, in war time or any other time.

The importation of cheap foreign labor into this country by the big blood-sucking trusts, and a high protective tariff upon the products of that labor, for the sole benefit of the trusts, has been the worst—the very worst and most damnable feature of economic conditions the people of this country have had to contend with for the past fifty years, and it is high time it was abolished for all time to come.

At such industrial centers as Pittsburg, for instance, you hardly hear a word of English spoken, in the working quarters, in a day's travel. The average wage among the toilers of the great steel and iron mills there is $8.50 a week, and tens of thousands of ignorant, half civilized, uncouth, undeodorized, jabbering babboons have been brought in there from the scourings of busted kingdoms across the sea to take the places of American workmen at wages no self-respecting American can exist on.

And now there is a large movement on by Chambers of Commerce and certain elements among large employers of labor to duplicate that rotten condition of affairs right here in California, and make it even worse, by bringing in here an hundred thousand moon-eyed mongolians and rat-eating coolies from the leprousy-infected heathen isles of the Orient, to work on farms. And as soon as they got on the farms they would spread out all over the state and all over the west, and 100,000 Americans would be replaced by that many yellow skunks who will eat rice and chop-sueyed offall and work for a dollar a day.

There are plenty of white people in this country to do all the work required, and a million of them would go on the farms tomorrow if the farmer would pay a price for labor that white people could live on as white people should live.

The consumer is paying unheard of high prices for every kind of farm product right now, and the farmer is getting bigger prices than he ever got before in history. There is no necessity for the importation of Oriental pauper labor, and we are against it, now and always.

A lot of us are going to be hit pretty hard by the proposed new war tax. An income tax of 4 to 6 per cent, for instance, on a newspaper and printing business will knock it hard, for the reason that that is about all the difference there is between the gross and the net, owing to the large expense account.

Now that the wine grapes are selling for $18 a ton for the purpose of making sugar and syrup out of them, the necessity of the grape growing industry remaining hooked up with the booze interests is not apparent.

The worst "common enemy" in war times, or any other times, is old John Barleycorn. He ought to be put out of business.

Liquors, cigars and all luxuries are to be taxed high to raise war revenue. That is as it should be. If you don't like the tax, all you have to do is to cut out the luxury. Water is a very healthful and beneficial beverage. A corncob pipe makes a good smoke, and diamonds are good for nothing except to cut glass.

An exchange suggests that what is most needed right now is a downward revision of the middlemen.

We are just human enough to believe that even the deliberations of a supreme court are not finite.

New York has 15,000 weak-minded children. Product of the four hundred?

Slumming is losing caste in San Francisco. Slumming is but a desire to mingle with nastiness dressed up in another suit.

Experience shows that a family cannot exist in Los Angeles on less than $4 a day. This is equivalent to at least one tourist every twenty-four hours.

Now that the Chinese are amputating their queus the Sacramento Union feels grateful that they can still be recognized by their shirts being outside their trousers.

When the question of sex rights has all been fixed up will we male bipeds wear $9.98 millinery creations and kiss each other on the street? Not me!

REALTY TRANSFERS

Daily service to the News by the Richmond Abstract and Title Co.

Harbor Business Blocks Co with J L Chambers—Lots 4-5, blk 10, Harbor Business Blocks; agreement; $1550.

A J and Louis M McNany to Henry B and Mary Silvas—Lot 31, blk 70, Amd Map City of Richmond; $10.

Daniel E Walters to Home Investment and Finance Co—Lots 17-18, blk 177, Walls Addn; $150.

Herbert F Brown to J A Johnson—Lots 45-46, blk C, Andrade Boulevard tract; $10.

The Richmond Co Inc to Ida Caylor—Lot 33, blk 3, Andrade Park tract; $10.

The Richmond Co Inc to Irene Berg—Lots 39-40, blk 3, Andrade Central tract; $10.

Henry Dernbach to Charles H Muller—Lot 5, blk 1, Robert Seaver Addn to Richmond; sat mtge.

J E Schram to Robert Patten—Lots 30-31-32, blk 4, Richmond Park tract; rel mtge.

Robert Patten to J E Schram—Lots 30-31-32, blk 4, Richmond Park tract; $10.

W H Spaulding to Helen W Sturtevant—Lot 11, blk 16, Spaulding Richmond Pullman townsite; $10.

George C Cooper to Henry B and Mary Silvas—Lots 18-19, blk 130, amd map city of Richmond; sat mtge, map city of Richmond; $10.

Richmond Center Land Co to C J Bianchini—Lot 10, blk C, Richmond Center Addn; $10.

New Richmond Land Co with Rosa E Utz—Lot 22, blk 193, Walls addn; $400.

AMERICANS PRISONERS.

WASHINGTON, May 10.—One hundred and twenty-seven Americans, taken from ships, are reported to be held prisoners by Germany.

This development from a state department announcement today, whereas it had been generally believed the last of Germany's American prisoners were freed when the Yarrowdale men were released.

The women of the American legation at Berne have formed an organization to assist the prisoners.

WE FRAME ANY KIND OF A PICTURE

Our large assortment of frames enables us to please the most particular taste—You will find our charges are very reasonable.

EBERHART'S

917 Macdonald Ave. — Phone Rich. 217

TIVOLI RESTAURANT AND BAKERY

Catering a Specialty.

MERCHANTS' LUNCH 11 to 2, 25c

Otto Keller, Prop.

500 MACDONALD AVE.

Painless Extractions

DR. CHAS. P. EVERTS

Successor to

Richmond Dentists

6th and Macdonald. — Phone 441

Your Vacation Days

Pictures tell a story better and quicker than words.

Printing and developing done in 24 hours at city prices.
Films, paper and picture chemicals.

SNEED'S DRUG STORE

Druggist and Opticion. 4th and Macdonald ave. Phone 500

Read Every Word of This

Persons buy 50 by 100 foot vacant lots, spending from $1000 to $2000 and more for same. To build a home (according to location), they must spend from $500 to $2500, paying from $100 to $500 for street improvements, etc.

Now, we offer you an opportunity—and there are very few left around this part of the country—where you can buy acreage from five acres up, at the rate of from $125 per acre to $250.

Suppose a man buys five acres for	$ 750
Builds himself a 4-room farm bungalow for	750
Builds a barn for a cow and a chicken house for	100
Buys a cow for	75
Builds fences for	100
Buys 100 hens at 75 cents per hen	75
Buys two hogs for	15
Buys an auto for	500
Spends for all other needs to start	250
TOTAL	$2615

You can raise all you need for your living expenses, working at your leisure time, enjoying good healthy air, and can take your family any time you want wherever you desire to go. If you need clothes or groceries you can take butter and eggs to the store, and instead of paying out your hard-earned money on the high cost of living you can be a benefactor to your not so fortunate fellow man, by selling him from your bounty at reasonable cost.

INVESTIGATION COSTS YOU NOTHING

Hoffmann & Moitoza

2221 Macdonald Avenue — RICHMOND, CALIFORNIA — Phone Richmond 988

NOTICE OF MUNICIPAL ELECTION.

In accordance with the provisions of the Charter of the City of Richmond and in pursuance of that certain Resolution No. 927, passed and adopted by the Council of the City of Richmond on the 9th day of April, 1917, providing for a municipal election to be held in the City of Richmond, on the 14th day of May, 1917, to which said resolution reference is hereby especially made:

NOTICE IS HEREBY GIVEN, that a Municipal Election in and for the City of Richmond will be held on Monday, the 14th day of May, 1917, for the election of Three Councilmen to hold office for a period of six years from and after the first day of July, 1917; and also for the purpose of submitting to the qualified electors of the City of Richmond the question of the approval or rejection of Ordinance No. 199 of the City of Richmond entitled "An Ordinance providing for the regulation of the business of using, operating, and driving automobiles for hire upon the public streets of the City of Richmond, providing for licenses to carry on such business and for the revocation thereof, fixing the amount of license fees to be paid, requiring the furnishing of bonds, making the violation of any of the provisions of this ordinance a misdemeanor and providing for a penalty therefor, and repealing all ordinances or parts of ordinances in so far as the same may be in conflict herewith."

For the purpose of said municipal election, all election precincts in said City of Richmond, which existed for the holding of the last preceding general state election, except election precinct number 1, shall be consolidated into and shall constitute eleven consolidated election precincts, and said election precinct number 1 shall be known as a "Special Election Precinct".

The location of the polling places and the names of the election officers for each of such polling places shall be as follows, to-wit:

Precinct number 1, which existed for the holding of the last preceding general state election, is hereby established and created a Special election precinct for the purpose of this election, to be known as "Special Election Precinct No. 1".

Polling Place Winehaven Fire Hall.
Inspectors: Alex Johnson, Gordon Reed.
Judges: E. Pinkerton, Mrs. Alice M. Chilcott.
Clerks: Mrs. Nettie Kohr, Mrs. Ethel B. Jones.

Precincts numbers 2, 3, and 4, which existed for the holding of the last preceding general state election, shall be consolidated and known as "Consolidated Election Precinct No. 2".

Polling Place: 307 W. Richmond Avenue.
Inspectors: A. C. Trautvetter, A. D. King.
Judges: H. G. Gidham, Mrs. Nettie E. Grover.
Clerks: Miss Mary Casey, Miss Georgia Johnson.

Precincts numbers 5, 6, and 7, which existed for the holding of the last preceding general state election, shall be consolidated and known as "Consolidated Election Precinct No. 3".

Polling Place: Fire House No. 1, 48 Richmond.
Inspectors: J. H. Willis, Albert Mason.
Judges: W. O. Arnold, Mrs. Elisa A. Gallegos.
Clerks: Mrs. Grace Black, Mrs. Katherine L. Monroe.

Precincts numbers 8 and 9, which existed for the holding of the last preceding general state election, shall be consolidated and known as "Consolidated Election Precinct No. 4".

Polling Place: Store-room, 301 Ohio Avenue.
Inspectors: Thomas B. Jackson, Henry L. Springer.
Judges: Ole J. Dahl, Mrs. Lillian M. Blake.
Clerks: Mrs. Elfreeda H. Scott, Mrs Elizabeth B. Drury.

Precincts numbers 10, 11, and 12, which existed for the holding of the last preceding general state election shall be consolidated and known as Consolidated Election Precinct No. 5".

Polling Place: Musicians' Union Hall, 1120½ Macdonald Avenue.
Inspectors: Mrs. Katherine H. Smith, D. H. Carpenter.
Judges: Isaac Wolfe, Mrs. Hannah L. Stitt.
Clerks: Mrs. Kate M. Morgan, Earl G. Moore.

Precincts numbers 13, 14 and 15, which existed for the holding of the last preceding general state election, shall be consolidated and known as "Consolidated Election Precinct No. 6".

Polling Place: Fire House No. 2, 235 5th Street.
Inspectors: W. F. Pettillon, Jas. H. Gibb.
Judges: J. H. Plate, Mrs. Effie D. Fraser.
Clerks: Mrs. Marie L. Ogborn, Mrs. Grace Jenkins.

Precincts numbers 16, 17, and 18, which existed for the holding of the last preceding general state election shall be consolidated and known as "Consolidated Election Precinct No. 7".

Polling Place: Taxpayers' Ass'n Bldg., 257 6th Street.
Inspectors: M. E. Dilley, C. B. Evans
Judges: H. A. Miller, Mrs. Mary S. Bedwell.
Clerks: Mrs. Bertha M. Smedley, Mrs. Myrtle M. Carter.

Precincts numbers 19, 20, and 21, which existed for the holding of the last preceding general state election shall be consolidated and known as "Consolidated Election Precinct No. 8".

Polling Place: Mt. Diablo Garage, 1121 Macdonald Avenue.
Inspectors: D. W. Calfee, Mrs. Leonora A. Gibson.
Judges: Wm. Lindsey, Frank A. Mayfield.
Clerks: Mrs. Madge A. Ripley, Mrs. Sarah H. Hutton.

Precincts numbers 22, 23, and 24, which existed for the holding of the last preceding general state election, shall be consolidated and known as "Consolidated Election Precinct No. 9".

Polling Place: Johnston's Garage, 9th Street near Penn. Avenue.
Inspectors: J. H. Duus, Henry S. Ruhlman.
Judges: John S. Chandler, Mrs. Josephine Washburn.
Clerks: Mrs. Talitha Edgar, Mrs. Mary J. Cotton.

Precincts numbers 26 and 27, which existed for the holding of the last preceding general state election shall be consolidated and known as "Consolidated Election Precinct No. 10".

Polling Place: Fairview Hotel, 2183 Macdonald Avenue.
Inspectors: Joe C. Leber, Geo. W. Dreyspring.
Judges: Fred Lutz, Mrs. May H. Donnelly.
Clerks: Mrs. Edna Webster, Mrs. Martha C. Woodworth.

Precincts numbers 25 and 28, which existed for the holding of the last preceding general state election, shall be consolidated and known as "Consolidated Election Precinct No. 11".

Polling Place: Grant School, 26th Street and Grant Avenue.
Inspectors: S. G. Spagnoli, Robert M. Knowlton.
Judges: M. A. Hays, Mrs. Hannah Coffey.
Clerks: Mrs. Mary H. Mathes, Mrs Jennie S. Conwell.

Precincts numbers 29, and 30, which existed for the holding of the last preceding general state election shall be consolidated and known as "Consolidated Election Precinct No. 12".

Polling Place: Citizens' Progressive Club Rooms, Potrero Avenue and 43rd Street.
Inspectors: Eugene B. Allen, M. M. Boardman.
Judges: Ben Boorman, Mrs. Grace B. Meindersee.
Clerks: Mrs. Adelaide B. Picton, Mrs. Katie L. Munday.

The polls for such election shall be open at six (6) o'clock a. m., of the morning of said day of election, and shall be kept open until seven (7) o'clock p. m., in the afternoon of the same day, when the polls shall be closed.

The names of all candidates for councilmen of which each qualified elector of the City of Richmond, State of California, may vote for only three, are as follows:

1. JAMES N. LONG.
2. EDWARD J. GARRARD.
3. HARRY O. WATSON.
4. CHARLES G. YONCE.
5. REUBEN H. CURRY.
6. OTTO R. LUDEWIG.

By Order of the Council of the City of Richmond, County of Contra Costa, State of California.

A. C. FARIS,
City Clerk.
(SEAL.)

May 6, 8, 9, 10, 11, 12, 13.

PROMPT PERFECT PRINTING

PHONE 52
FOR ESTIMATES

Don't Waste Your Money on Rent Receipts

You couldn't get a cent for a bushel of 'em.

BURG BROS., Inc.

Will give you dollar for dollar for them.

Just pay the same amount that you are now paying for RENT RECEIPTS on a brand-new home built to suit your own taste and desire, in a select and restricted neighborhood where you will be proud to invite your friends.

You don't know what you can do until you try; see Burg Bros. or one of their AUTHORIZED agents, who are in a position to give you more for your money than anyone in Richmond.

Burg Bros., Inc.

23rd and Macdonald, Richmond. 1518 Broadway, Oakland. 660 Market Street, San Francisco.

ALLIES MAY RESTORE ANCIENT CHURCH TO CHRISTENDOM.

The great mosque—Agia Sofia—of Constantinople, which, as the Church of Saint Sophia, was built in the years 532-537. In 1453 Mohammed II. changed the church into a mosque. It is 250 by 235 feet long and the dome rises 180 feet. Constantinople may become a Christian city and the ancient mosque again be made a place of Christian worship if the allied fleets continue their victorious sweeping of the Dardanelles.

NOTICE OF CHANGE OF GRADE.

NOTICE IS HEREBY GIVEN, That the Council of the City of Richmond, on the 16th day of April, 1917, passed Resolution of Intention Number 599-2 declaring its intention to change the grades on Santa Fe and Golden Gate Avenues and Water Street at the following places, to-wit:

That the curb grades on Santa Fe Avenue be changed and established as follows, to-wit:

That the following grades heretofore established, be abandoned, viz:

On the northwesterly side of Santa Fe Avenue:

The sidewalk and curb grades of 141.5 feet and 132.5 feet at the northeasterly side of Pacific Avenue, at both ends of the sidewalk and curb returns.

The sidewalk and curb grades of 124.0 feet and 142.0 feet at the southwesterly side of Water Street, at both ends of the sidewalk and curb returns.

The curb grade of 132.8 feet at the northeasterly side of Water Street, at both ends of the curb return, and

The sidewalk and curb grades of 128.0 feet and 125.0 feet at the southwesterly side of Golden Gate Avenue, at both ends of the sidewalk and curb returns.

On the southeasterly side of Santa Fe Avenue:

The curb grade of 132.5 feet at a point opposite the westerly end of the roadway return on the northerly corner of Pacific Avenue and Santa Fe Avenue.

The curb grade of 134.0 feet on the extension southeasterly of the southwesterly side of Water Street, and

The curb grade of 133.3 feet on the extension southeasterly of the northeasterly line of Water Street.

The grade of 90.0 feet heretofore established across Santa Fe Avenue, northeasterly from the northeasterly line of Golden Gate Avenue.

That grades be fixed and established at the following points and at the following elevations:

On Santa Fe Avenue:

On a line drawn from the most northerly corner of Lot 8, Block 49, to the most southerly corner of Block 56, both of the Bay View Addition, as follows:

At a point 5 feet northwesterly at right angles from the southeasterly line of Santa Fe Avenue, at an elevation of 150.0 feet.

At a point 19 feet 10 inches northwesterly at right angles from the southeasterly line of Santa Fe Avenue, at an elevation of 149.9 feet.

At a point 20 feet 10 inches northwesterly at right angles from the southeasterly line of Santa Fe Avenue, at an elevation of 149.5 feet.

On a line drawn across Santa Fe Avenue through the most southerly corner of Block 50, Bay View Addition, and at right angles to the southeasterly line of said Block 50, as follows:

At a point 5 feet southeasterly from the northwesterly line of Santa Fe Avenue, at an elevation of 150.0 feet.

At a point 13 feet southeasterly from the northwesterly line of Santa Fe Avenue, at an elevation of 150.5 feet.

At a point 14 feet southeasterly from the northwesterly line of Santa Fe Avenue, at an elevation of 150.0 feet.

At a point 28 feet 10 inches southeasterly from the northwesterly line of Santa Fe Avenue, at an elevation of 150.5 feet.

At a point 29 feet 2 inches southeasterly from the northwesterly line of Santa Fe Avenue, at an elevation of 150.0 feet.

At a point 43.9 feet southeasterly from the northwesterly line of Santa Fe Avenue, at an elevation of 147.0 feet.

On the extension southeasterly of the southwesterly line of Water Street, as follows:

At a point 5 feet southeasterly from the northwesterly line of Santa Fe Avenue, at an elevation of 151.0 feet.

At a point 13.0 feet southeasterly from the northwesterly line of Santa Fe Avenue, at an elevation of 151.5 feet.

At a point 16 feet 8 inches southeasterly from the northwesterly line of Santa Fe Avenue, at an elevation of 144.0 feet.

At a point 28 feet 10½ inches southeasterly from the northwesterly line of Santa Fe Avenue, at an elevation of 144.7 feet.

At a point 31 feet 4½ inches southeasterly from the northwesterly line of Santa Fe Avenue, at an elevation of 151.8 feet.

At a point 45 feet southeasterly from the northwesterly line of Santa Fe Avenue, at an elevation of 132.3 feet.

On the extension southeasterly of the northeasterly line of Water Street, as follows:

At a point 5 feet southeasterly at right angles from the northwesterly line of Santa Fe Avenue, at an elevation of 139.7 feet.

At a point 20.0 feet southeasterly at right angles from the northwesterly line of Santa Fe Avenue, at an elevation of 140.7 feet.

At a point 19 feet 10 inches northwesterly at right angles from the southeasterly line of Santa Fe Avenue, at an elevation of 121.3 feet, and

At a point 5 feet northwesterly at right angles from the southeasterly line of Santa Fe Avenue, at an elevation of 122.5 feet.

At a point on a line drawn at right angles southeasterly to a line parallel to and 5 feet southeasterly from the northwesterly line of Santa Fe Avenue, at its intersection with the extension southeasterly of the northeasterly line of Water Street and distant 15.0 feet southeasterly therefrom, at an elevation of 140.4 feet.

At a point on a line drawn at right angles southeasterly, to a line parallel to and 19 feet 10 inches northwesterly from the southeasterly line of Santa Fe Avenue, at its intersection with the extension southeasterly of the northeasterly line of Water Street, and distant 14 feet 10 inches southeasterly therefrom, at an elevation of 121.83 feet.

On the extension southwesterly of the northwesterly line of Santa Fe Avenue, at a point 5.0 feet at right angles from the northeasterly line of Pacific Avenue, at an elevation of 150.0 feet, and at a point 20 feet at right angles from the northeasterly line of Pacific Avenue, at an elevation of 150.5 feet.

On a line drawn at right angles southeasterly to the northwesterly line of Santa Fe Avenue at its intersection with the southwesterly line of Golden Gate Avenue and distant 5.0 feet southeasterly therefrom at 139.8 feet, and at a distance of 20.0 feet southeasterly therefrom, at an elevation of 130.0 feet.

On the northwesterly line of Santa Fe Avenue and 5.0 feet northeasterly from the southwesterly line of Golden Gate Avenue, at an elevation of 139.8 feet, and 20.0 feet northeasterly from the southwesterly line of Golden Gate Avenue, at an elevation of 130.0 feet.

On a line drawn at right angles northwesterly to the southeasterly line of Santa Fe Avenue, through the most northerly corner of Lot 1, Block 48, Bay View Addition at a point 5.0 feet southeasterly from said corner, at an elevation of 97.6 feet, and at a point 19 feet 10 inches northwesterly from said corner, at an elevation of 86.8 feet.

On the extension northeasterly of the northwesterly line of Santa Fe Avenue, at a point 5.0 feet northeasterly from the southwesterly line of Water Street, at an elevation of 151.0 feet, and at the intersection of said extension with the circumference of a circle having a radius of 35.0 feet, and its center on the southeasterly line of Water Street, at a point on the southwesterly line of Water Street, 22.0 feet northwesterly from the northwesterly line of Santa Fe Avenue, at an elevation of 152.28 feet.

That grades be fixed and established on Water Street as follows:

On a line drawn across Water Street at right angles to the center line of said Water Street, through a point 22.0 feet northwesterly from the northwesterly line of Santa Fe Avenue, at a point 5.0 feet from the southwesterly line of Water Street, at an elevation of 152.0 feet and at a point 5.0 feet southwesterly from the northeasterly line of Water Street, at an elevation of 153.0 feet.

In the City of Richmond, County of Contra Costa, State of California.

Reference is hereby made to Resolution of Intention Number 599-2, now on file in the office of the Clerk of the City of Richmond, for further particulars.

Richmond, California, May 8, 1917.
H. D. CHAPMAN,
Superintendent of Streets of the City of Richmond.
May 9-10-11-12-13-15.

NOTICE OF CHANGE OF GRADE.

NOTICE IS HEREBY GIVEN, That the Council of the City of Richmond, on the 9th day of April, 1917, passed Resolution of Intention Number 314 declaring its intention to change the grades on Second Street at the following places, to-wit:

That the following grades heretofore established be abandoned, viz:

On the easterly side,

The curb grade of 12.5 feet at the southerly line of Virginia Avenue.

The curb grade of 12.5 feet at the northerly line of Virginia Avenue.

The curb grade of 13.0 feet at the middle of the blocks between Virginia Avenue and Maine Avenue.

The curb grade of 12.5 feet at the southerly line of Maine Avenue.

The curb grade of 12.5 feet at the northerly line of Maine Avenue.

The curb grade of 13.0 feet at the southerly line of Florida Avenue.

The curb grade of 13.0 feet at the northerly line of Florida Avenue.

The curb grade of 14.3 feet at the southerly line of Ohio Avenue.

On the westerly side,

The curb grade of 12.50 feet at the northerly line of Virginia Avenue.

The curb grade of 13.0 feet at the middle of the block between Virginia Avenue and Maine Avenue.

The curb grade of 12.5 feet at the southerly line of Maine Avenue.

The curb grade of 12.5 feet at the northerly line of Maine Avenue.

The curb grade of 13.0 feet at the southerly line of Florida Avenue.

The curb grade of 13.0 feet at the northerly line of Florida Avenue.

That curb grades be fixed and established at the following points and at the following elevations:

On the easterly side:

At the southerly line of Potrero Avenue at an elevation of 5.75 feet.

At the northerly line of Potrero Avenue at an elevation of 8.90 feet.

At the southerly line of Virginia Avenue at an elevation of 9.00 feet.

At the northerly line of Virginia Avenue at an elevation of 9.80 feet.

At the southerly line of Maine Avenue at an elevation of 10.00 feet.

At the northerly line of Maine Avenue at an elevation of 10.30 feet.

At the southerly line of Florida Avenue at an elevation of 11.00 feet.

At the northerly line of Florida Avenue at an elevation of 11.20 feet.

At the southerly line of Ohio Avenue at an elevation of 14.00 feet.

On the westerly side:

At the southerly line of Potrero Avenue at an elevation of 5.80 feet.

At the northerly line of Virginia Avenue at an elevation of 9.20 feet.

At the southerly line of Maine Avenue at an elevation of 10.00 feet.

At the northerly line of Maine Avenue at an elevation of 10.20 feet.

At the southerly line of Florida Avenue at an elevation of 11.20 feet.

At the northerly line of Florida Avenue at an elevation of 11.30 feet.

Section 2. The grades changed or abandoned in this resolution of intention are those established by Ordinance No. 72 of the Board of Trustees of the City of Richmond, and shown on map entitled "Grade Map No. 2."

Section 3. The curb grades between any grade point established herein and the next nearest grade point on the same side of the same street, whether established hereunder or by any other ordinance or resolution now in effect, shall be a straight line between such points.

Section 4. All elevations given herein are in feet above the City Base as established by Ordinance No. 42 of the City of Richmond.

Section 5. The map entitled "Grade Map No. 84, Showing Change of Curb Grades on Second Street" dated April 30, 1917, is hereby made a part of this resolution, and all subjects matter thereon is incorporated herein.

Section 7. This resolution of intention is adopted under the authority conferred upon this Council by that certain Act of the Legislature of the State of California, known as the "Change of Grade Act of 1909."

In the City of Richmond, County of Contra Costa, State of California.

Reference is hereby made to Resolution of Intention Number 314, now on file in the office of the Clerk of the City of Richmond, for further particulars.

Richmond, California, May 3, 1917.
H. D. CHAPMAN,
Superintendent of Streets of the City of Richmond.
May 9-10-11-12-13-15.

NOTICE OF CHANGE OF GRADE.

NOTICE IS HEREBY GIVEN, That the Council of the City of Richmond, on the 16th day of April, 1917, passed Resolution of Intention Number 306 declaring its intention to change the grades on Western Drive at the following places, to-wit:

That the present curb grades of 80.00 feet elevation, on the easterly side of Western Drive, at the northerly line of Washington Avenue; 84.00 feet elevation on the easterly side of Western Drive, at the northerly line of Lot 12, Block 2, Bay Shore Tract; 79.00 feet elevation on the westerly side of Western Drive, at the extension westerly of the northerly line of Washington Avenue, and 83.00 feet elevation on the westerly side of Western Drive, at the northerly line of Lot 5, Block 2, Bay Shore Tract, be abandoned.

That the curb grades on Western Drive be fixed and established as follows, to-wit:

On the northerly line of Washington Avenue, and the extension westerly thereof, the sidewalk grade on the easterly side at an elevation of 80.41 feet, and the sidewalk grade on the westerly side at an elevation of 80.41 feet.

At a point 37.66 feet northerly from the northerly line of Washington Avenue and the westerly extension thereof, the sidewalk grades on the easterly and westerly sides, at an elevation of 79.46 feet, and the roadway at an elevation of 79.46 feet.

At a point 162.66 feet northerly from the northerly line of Washington Avenue and the westerly extension thereof, the sidewalk grades on the easterly and westerly sides at an elevation of 59.61 feet, and the roadway at an elevation of 59.81 feet.

At a point 262.66 feet northerly from the northerly line of Washington Avenue, the sidewalk grade on the easterly side, at an elevation of 76.81 feet.

At a point 302.66 feet northerly from the northerly line of Washington Avenue, the sidewalk grade on the easterly side, at an elevation of 75.81 feet.

At the northerly boundary of the Bay Shore Tract, the sidewalk grade on the easterly side at an elevation of 54.40 feet, and on the westerly side at an elevation of 50.49 feet, and the roadway at an elevation of 50.49 feet.

In the City of Richmond, County of Contra Costa, State of California.

Reference is hereby made to Resolution of Intention Number 306, now on file in the office of the Clerk of the City of Richmond, for further particulars.

Richmond, California, May 3, 1917.
H. D. CHAPMAN,
Superintendent of Streets of the City of Richmond.
May 9-10-11-12-13-15.

NOTICE OF CHANGE OF GRADE.

NOTICE IS HEREBY GIVEN, That the Council of the City of Richmond, on the 16th day of April, 1917, passed Resolution of Intention Number 313 declaring its intention to change the grades on Tenth Street at the following places, to-wit:

That the following grades heretofore established be abandoned, viz:

On the easterly side,

The curb grade of 10.9 feet at the southerly line of Potrero Avenue,

The curb grade of 10.7 feet at the northerly line of Potrero Avenue,

The curb grade of 13.6 feet at the southerly line of Cutting Boulevard,

The curb grade of 10.5 feet at the northerly line of Cutting Boulevard,

The curb grade of 16.5 feet at the southerly line of Virginia Avenue,

The curb grade of 16.5 feet at the northerly line of Virginia Avenue,

The curb grade of 17.25 feet at the southerly line of Maine Avenue,

The curb grade of 17.25 feet at the northerly line of Maine Avenue,

The curb grade of 18.0 feet at the southerly line of Florida Avenue,

The curb grade of 18.0 feet at the northerly line of Florida Avenue,

The curb grade of 20.2 feet at the southerly line of Ohio Avenue,

The curb grade of 20.2 feet at the northerly line of Ohio Avenue.

On the westerly side:

The curb grade of 10.6 feet at the southerly line of Potrero Avenue,

The curb grade of 10.5 feet at the northerly line of Potrero Avenue,

The curb grade of 11.5 feet at the southerly line of Cutting Boulevard,

The curb grade of 11.5 feet at the northerly line of Cutting Boulevard,

The curb grade of 16.5 feet at the southerly line of Virginia Avenue,

The curb grade of 16.5 feet at the northerly line of Virginia Avenue,

The curb grade of 17.25 feet at the southerly line of Maine Avenue,

The curb grade of 17.25 feet at the northerly line of Maine Avenue,

The curb grade of 18.0 feet at the southerly line of Florida Avenue,

The curb grade of 18.0 feet at the northerly line of Florida Avenue,

The curb grade of 20.0 feet at the southerly line of Ohio Avenue,

The curb grade of 20.0 feet at the northerly line of Ohio Avenue.

That grades be fixed and established at the following points and at the following elevations:

On the easterly side:

At the southerly line of Potrero Avenue at an elevation of 10.5 feet.

At the northerly line of Potrero Avenue at an elevation of 10.7 feet.

At the southerly line of Cutting Boulevard at an elevation of 11.6 feet.

At the northerly line of Cutting Boulevard at an elevation of 12.35 feet.

At the southerly line of Virginia Avenue at an elevation of 14.10 feet.

At the northerly line of Virginia Avenue at an elevation of 14.19 feet.

At the extension easterly of the southerly line of Maine Avenue at an elevation of 14.92 feet.

At the extension easterly of the northerly line of Maine Avenue at an elevation of 15.33 feet.

At the southerly line of Florida Avenue at an elevation of 16.87 feet.

At the northerly line of Florida Avenue at an elevation of 17.01 feet.

At the southerly line of Ohio Avenue at an elevation of 19.97 feet.

At the northerly line of Ohio Avenue at an elevation of 20.15 feet.

At a point ten (10) feet southerly from the center line of the Atchison, Topeka and Santa Fe Railway track at an elevation of 24.2 feet.

At a point ten (10) feet northerly from the center line of the Atchison, Topeka and Santa Fe Railway track at an elevation of 24.2 feet.

At a point 272 feet southerly from the southerly line of Chanslor Avenue at an elevation of 20.55 feet.

On the westerly side:

At the southerly line of Potrero Avenue at an elevation of 10.5 feet.

At the northerly line of Potrero Avenue at an elevation of 10.7 feet.

At the southerly line of Cutting Boulevard at an elevation of 11.5 feet.

At the northerly line of Cutting Boulevard at an elevation of 12.36 feet.

At the southerly line of Virginia Avenue at an elevation of 13.88 feet.

At the northerly line of Virginia Avenue at an elevation of 14.02 feet.

At the southerly line of Maine Avenue at an elevation of 14.92 feet.

At the northerly line of Maine Avenue at an elevation of 15.28 feet.

At the southerly line of Florida Avenue at an elevatoin of 16.87 feet.

At the northerly line of Florida Avenue at an elevation of 16.86 feet.

At the southerly line of Ohio Avenue at an elevation of 19.92 feet.

At the northerly line of Ohio Avenue at an elevation of 20.03 feet.

At a point ten (10) feet southerly from the center line of the Atchison, Topeka and Santa Fe Railway track at an elevation of 24.2 feet.

At a point ten (10) feet northerly from the center line of the Atchison, Topeka and Santa Fe Railway track at an elevation of 24.2 feet.

At a point 260 feet southerly from the southerly line of Chanslor Avenue at an elevation of 20.55 feet.

In the City of Richmond, County of Contra Costa, State of California.

Reference is hereby made to Resolution of Intention Number 313, now on file in the office of the Clerk of the City of Richmond, for further particulars.

Richmond, California, May 8, 1917.
H. D. CHAPMAN,
Superintendent of Streets of the City of Richmond.
May 9-10-11-12-13-15.

NOTICE TO NEWS READERS

As the price of print paper has been climbing steadily up, until it has now reached a raise of fully 300 per cent above what it was, and as there seems to be no signs of its coming down to earth again during the war, hereby raised from 35 cents a month to 40 cents a month, commencing with May 1.

This is a business necessity, which all can readily understand. With a raise of 300 per cent on the price of paper, we simply cannot furnish the paper as cheaply as before.

Also, all complimentary copies of the paper will be discontinued, unless those who have been receiving them are willing to pay, same as anybody else. Please understand that the management does not want to do this, but has no choice. It is a business necessity.

The raise in price of paper to us is 300 per cent, while our raise to the reader is only 17 per cent. Those having subscription contracts will not be effected, as all contracts will be met.

F. J. HULANISKI,
tf Editor and Manager.

ALL KINDS OF COAL

On hand now by the Hampton Coal Company, 261 17th street. Phone 357 and your order will receive prompt attention. Furniture moving and express. 88m

WANTED—Female model, figure posing; no experience necessary. Write Artist, care News.

REALTY TRANSFERS

Daily service to the News by the Richmond Abstract and Title Co.

Lizzie C and Samuel R Pritchard to Mary Chittenden—Lot 9, blk 17, third addn town of Richmond; $10.

Chas J Crary and Arba J Heald, trustees, to E H and Elise J M Kuetter—Lot 8, blk 1', Turpins addn Richmond; par rel and recon.

E H and Elise J M Kuetter to Richmond Savings Bank—Lot 8, blk 1', Turpins Addn; 21500.

Harry Ells, J R Nystrum, with Mataichi Tanabe—Lot 12', El Cerrito terrace; 01750.

Maria and A Depoulto to the Mechanics Bank—Lot 15, blk 107, amd map city of Richmond; 01500.

W H Spaulding to Frederick A Norton—Lots 29-'0, blk 1', Spaulding Richmond Pullman townsite; 610.

ALL KINDS OF COAL

On hand now by the Hampton Coal Company, 261 17th street. Phone 357 and your order will receive prompt attention. Furniture moving and express. 88m

John Opmans' Furniture & Hardware Store

Where you are likely to find almost anything you want.

AT REASONABLE PRICES

Seventeenth and Macdonald Phone 1008-W

$80 Chicago and Back . . . . . .

On the dates named below the Santa Fe will sell excursion tickets to many eastern cities at a reduction of over 25 per cent from the round trip rates ordinarily in effect. These excursion tickets are good on the California Limited as well as on our two other daily trains to the East.

The dates of sale for these excursions are:

May 31.

June 1-2-11-12-16-17-26-27-30.

Other dates may be announced later.

Call, phone or write.

Phone Richmond 913. W. B. TRULL, Agent.

Santa Fe

OUTBURSTS OF EVERETT TRUE—BY CONDO

Professional Cards

REX BEAUTY PARLOR
Hair Dressing, Manicuring, Shampooing and Facial Massage. Hair Mfr. Manicuring 25c.
Mrs. Mae Easterwood, Prop.
329 Sixth St., Opp. Postoffice
Richmond, Cal.

DR. H. P. DESSAU
Osteopathic Physician
Office in Doctors' building, 704 Macdonald. Office hours—Mondays, Wednesdays and Fridays, afternoon and evening. Phone Richmond 611.

Phone Richmond 943
DR. T. A. GUTHRIE
Dentist
Office in Cunningham bldg., Rooms 1, 2 and 3
906 Macdonald ave., Richmond, Cal.

CONTRACTORS.

A. N. LONG
Plastering Contractor
Estimates Furnished
327 Twenty-first t. Phone Rich. 1023

C. E. BROWN
Plastering Contractor
Satisfactory work guaranteed on every Job. Estimates made.
325 Seventh st. Phone Richmond 1023

ZEB KNOTT
Contract Painter
Dealer in
Wall Paper, Paints, Glass

UNDERTAKERS

BERT CURRY
Undertaker and Embalmer
Service Day and Night
142 Washington ave. Phone Rich. 420

E. B. SMALLWOOD
Undertaker and Embalmer
Deputy Coroner
727 Macdonald ave. Phone Rich. 119

ARTHUR A. BARBIER & CO.
Funeral Directors.
Lady attendant for all ladies and children's cases.
263 Fourth St., Richmond, Cal.
Phone Richmond 595.

ATTORNEYS

HIRAM E. JACOBS
Attorney at Law
Berry building, Rooms 1 and 2
Tel. 285 Richmond, Cal.

Phone Rich. 94. Open Evenings
DANIEL BARTON
Attorney at Law
Notary Public. Damages, Probate, Land, Mining, My Specialties.
607 Macdonald ave., Grant Bldg.

T. N. CALVERT
Attorney at Law
7-8 Pillow Building, Macdonald ave.

DO YOU
WANT MONEY?
WE CAN GET IT FOR YOU
DAILY NEWS WANT ADS
ARE BUSINESS
BRINGERS

UNION MARKET
AT TWENTY-SECOND AND MACDONALD
The Market of Quality and Service.
SPECIAL THIS WEEK:
Fresh Dressed Chickens ..... 30c per lb
Try Our Home Made Pork Sausage.

BARRETT SANATORIUM
Ninth St. and Barrett Ave.
MODERN EQUIPMENT
ALL NEW AND UP TO DATE
PHONE RICHMOND 995 R. G. LLOYD, Proprietor

BEFORE ADAM

By JACK LONDON

Copyright, 1907, by the MacMillan Company.

SYNOPSIS

A modern city boy tells of his strange dreams when, as Big Tooth, he lived in prehistoric times.

When he is a mere baby he is saved from a wild boar by the agility of his mother and his father attacks the savage pigs.

Driven from home by the Chatterer, he goes to join the folk, who live in caves in a bluff.

Red Eye, a powerful savage, attacks him, and he and Lop Ear become friends Saber Tooth, a tiger, appears.

The folk drive the tiger away, and Broken Tooth is killed by a fire man, who uses a strange weapon, a bow and arrow.

This emboldened me, and, besides, I was now as angry as he and had lost all fear. I ripped a fragment of rock from the wall. The piece must have

He Staggered Backward, Dropping His Stick.

weighed two or three pounds. With all my strength I slammed it full into Red Eye's face. It nearly finished him. He staggered backward, dropping his stick, and almost fell off the cliff.

He was a ferocious sight. His face was covered with blood, and he was snarling and gnashing his fangs like a wild boar. He wiped the blood from his eyes, caught sight of me and roared with fury. His stick was gone, so he began ripping out chunks of crumbling rock and throwing them in at me. This supplied me with ammunition. I gave him as good as he sent and better, for he presented a good target, while he caught only glimpses of me as I snuggled against the side wall.

Suddenly he disappeared again. From the lip of the cave I saw him descending. All the horde had gathered outside and in awed silence was looking on. As he descended the more timid ones scurried for their caves. I could see old Marrow Bone tottering along as fast as he could. Red Eye sprang out from the wall and finished the last twenty feet through the air. He landed alongside a mother who was just beginning the ascent. She screamed with fear, and the two-year-old child that was clinging to her released its grip and rolled at Red Eye's feet. Both he and the mother reached for it, and he got it. The next moment the frail little body had whirled through the air and shattered against the wall. The mother ran to it, caught it up in her arms and crouched over it crying.

Red Eye started over to pick up the stick. Old Marrow Bone had tottered into his way. Red Eye's great hand shot out and clutched the old man by the back of the neck. I looked to see his neck broken. His body went limp as he surrendered himself to his fate. Red Eye hesitated a moment, and Marrow Bone, shivering terribly, bowed his head and covered his face with his crossed arms. Then Red Eye slammed him face downward to the ground. Old Marrow Bone did not struggle. He lay there crying with the fear of death. I saw the Hairless One out in the open space beating his chest and bristling, but afraid to come forward. And then in obedience to some whim of his erratic spirit Red Eye let the old man alone and passed on and recovered the stick.

He returned to the wall and began to climb up. Lop Ear, who was shivering and peeping alongside of me, scrambled back into the cave. It was plain that Red Eye was bent upon murder. I was desperate and angry and fairly cool. Running back and forth along the neighboring ledge, I gathered a heap of rocks at the cave entrance. Red Eye was now several yards beneath me, concealed for the moment by an outjut of the cliff. As he climbed his head came into view and I banged a rock down. It missed striking the wall and shattering, but the flying dust and grit filled his eyes and he drew back out of view.

A chuckling and chattering arose from the horde that played the part of audience. At last there was one of the folk who dared to face Red Eye. At their approval and acclamation arose on the air, Red Eye snarled down at them, and on the instant they were subdued to silence. Encouraged by this evidence of his power, he thrust his head into view, and by scowling and snarling and gnashing his fangs tried to intimidate me. He scowled horribly, contracting the scalp strongly over the brows and bringing the hair down from the top of the head until each hair stood apart and pointed straight forward.

(To be Continued)

THIS WORK GOWN.

Fascinating Model For Office and Desk Laborers.

CORRECT SILHOUETTE.

Navy blue and white shepherd's plaid in woolen makes this most attractive one piece trimmed with collar, pocket lids, cuffs, vestee and string belt of white broadcloth. The Russian hat of blue straw accentuates the blue satin tie and blue rimmed buttons.

HORSESHOERS FIX SCALE.

New Wage Agreement Provides For the Entire Country.

Officers of the Master Horseshoers' National Protective association and the International Union of Journeymen Horseshoers, in recent session at Cincinnati, announced at the conclusion of a two days' conference that they had signed a wage agreement for the entire country, effective May 1, 1917, to July 1, 1918.

The new agreement provides for a wage scale ranging from $3.50 to $5 a day, according to locality. Nine hours are to constitute a day's work, with eight hours on Saturday, during the winter months, and a half holiday on Saturday during the summer. All disputes are to be settled by arbitration.

The new contract affects 8,000 master horseshoers and 11,000 journeymen horseshoers in 400 cities throughout the United States.

Protected All the Way

To Sacramento
By Automatic Block Signals
Fast Electric Trains
Direct to
Marysville, Colusa, Oroville and Chico
Observation Cars
OAKLAND, ANTIOCH & EASTERN RAILWAY

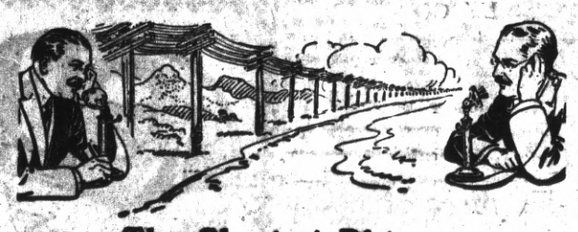

The Shortest Distance Between Two Points is
"Long Distance"
Long Distance Telephone Service

Eliminates time.
Binds city and country together.
Saves the expense and inconvenience of travel.
Broadens companionship.
Conserves time and energy.
Unites producer and market.
Enables one to send the right word to the right place at the right moment.
Every Bell telephone is a long Distance Station.

THE PACIFIC TELEPHONE & TELEGRAPH COMPANY

The Elite Cleaners

Pressing and Repair Work A SPECIALTY.
Alterations on Gents' or Ladies' Clothing.
Satisfaction Guaranteed.
Work called for and delivered
265 Fifth st. Phone R. 527

ASSESSOR'S NOTICE

1917
NOTICE TO TAXPAYERS.

All persons, firms, companies, corporations and associations are required to deliver at the Assessor's Office, Martinez, immediately, a statement under oath of all the property, both real and personal, owned or claimed by him, her or them, or in their possession, or held in trust for others, at 12 o'clock meridian, on

FIRST MONDAY OF MARCH, 1917,

in accordance with the new constitution. Refusal or neglect to make such sworn statement of all property owned or held in trust, will subject the person so refusing or neglecting to make such sworn statement to the full penalty of the law.

All property owners should see that their property is correctly described on the assessment roll.

Immediate attention is necessary, as work on the roll has already been commenced. Proper blanks may be had at the Assessor's office, or at the Richmond Branch of the County Assessor's office, 420 Macdonald avenue.

All statements must be in the Assessor's office on or before the first day of May, 1917.

G. O. MEESE,
County Assessor.
J. O. FORD, Deputy at Richmond.
ma5jun1

LookUp
The Canal Subdivision of Richmond

H. C. CUTTING

The Coming Down Town Business District

A Lot Here Will Provide a Life Income to You.....
For Particulars Address
Point Richmond Canal & Land Co.
110 Gerard Blvd. Richmond, Cal.
859 Monadnock Bldg. San Francisco Cal,.

A GAS RANGE
WILL DO IT
Fry—broil—bake and make your cooking more successful.
It will lessen your labors about the house.
Yes! It will be more economical, too.
Don't Delay:—Selecting a Gas Range
See Specials on Display by Local Dealers
Pacific Gas & Electric Co.
709 Macdonald Avenue Phone Richmond 531

STAR VULCANIZING COMPANY
PERASSO BROS., Prop.
RETREADING AND MOTION WORK A SPECIALTY
Agents for All Standard Tires. 129-131 EAST RICHMOND AVE

RICHMOND NAVIGATION AND IMPROVEMENT CO.
Makes daily trips to and from San Francisco. Freight of every kind called for and delivered. Satisfaction guaranteed both as to good service and price.
Wharf at Cutting and Canal. H. P. LAURITZEN, Manager.

E. B. BRECK
Invites you to make his place headquarters while waiting for the car or to pass the time away.
CIGARS, TOBACCOS, CANDIES, POOL, NEWS AND PERIODICALS
NEW CIRCULATING LIBRARY
Don't forget the name and number—2237 Macdonald Avenue

NOTICE OF COMMISSIONER'S SALE.

IN THE SUPERIOR COURT OF THE State of California, in and for the County of Contra Costa.

Benjamin Boorman, plaintiff vs. Sally Thomas Jackson, defendant.

Under and by virtue of an order of sale and decree of foreclosure issued out of the Superior Court of the County of Contra Costa, State of California, on the 23rd day of April, 1917, in the above entitled action, wherein Benjamin Boorman, the above named plaintiff, obtained a judgment and decree of foreclosure against Sally Thomas Jackson, on the 9th day of April, 1917, for five hundred and two dollars and eleven cents ($502.11), besides interest and costs, which said judgment and decree was, on the 23rd day of April, 1917, recorded in Vol. 16, at page No. 394, Judgment Book of said Court, I am commanded to sell at public auction, in the manner prescribed by law, all that certain real property situated in the City of Richmond, County of Contra Costa, State of California, and bounded and particularly described as follows, to wit:

All of lots Eleven (11) and Twelve (12) in block Nineteen (19) as the same are laid down and delineated upon a certain map entitled "Meeker's Addition to Point Richmond," which said map was filed in the office of the County Recorder of the County of Contra Costa, State of California, January 24, 1907;

Together with all the improvements thereon, and the appurtenances thereunto belonging, and the rents, issues and profits thereof.

Notice is hereby given, that on the 21st day of May, 1917, at twelve o'clock noon of that day, in front of the County Courthouse in the City of Martinez, County of Contra Costa, State of California, I will, in obedience to said order of sale and decree of foreclosure, sell the above described property to the highest and best bidder for cash in lawful money of the United States.

Commissioner Appointed by the Court.
Dated this 25th day of April, 1917.

A. E. DUNKEL,
apr27may4 11 14

NOTICE OF SALE OF REAL PROPERTY DELINQUENT FOR NON-PAYMENT OF STREET IMPROVEMENT BOND No. 1, SERIES No. 107, LAUREL AVENUE, CITY OF RICHMOND, CALIFORNIA.

WHEREAS, default has been made in the payment of installments of principal and interest due on Street Improvement Bond No. 1, Series No. 107, issued under the "Improvement Act of 1911" dated the 30th day of December, 1915, and

WHEREAS, the holder of said bond has demanded in writing of the undersigned that he, as City Treasurer of the City of Richmond, County of Contra Costa, State of California, proceed to advertise and sell the lot or piece of land in said bond mentioned and hereinafter described, which bond was issued for street work done on Laurel Avenue in said City of Richmond, as shown on assessment diagram on file in the office of the Superintendent of Streets of said City, and authorized by Resolution of Intention No. 270 of the Council of the City of Richmond, passed June 14th, 1915, and

WHEREAS, the unpaid remainder of the principal of said bond and the interest thereon, by reason of said default, are due, payable and delinquent.

NOW, THEREFORE, notice is hereby given that unless the amount of said bond and the interest due thereon, together with the cost of publication of this notice, are paid, I, the undersigned, as City Treasurer of the said City of Richmond, will, on Tuesday, the 29th day of May, 1917, between the hours of 10 A. M. and 12 M., (commencing said sale at the hour of 10 A. M.) of said day sell at Public Auction in my office, 420 Macdonald Avenue, in said City of Richmond, to the bidder offering to pay the amount due on the bond with costs for the least portion of the said lot or piece of land mentioned in said bond and described as follows, towit: Lot number 1a, Block number 5, as delineated and so designated upon that certain map entitled, "Town of Stege" filed in the office of the Recorder of the Contra Costa County, State of California, on the 22d day of January, 1903.

The name of the owner of said lot or piece of land is "Unknown."

The amount due on said bond for principal is $974.45, and for interest thereon up to said date of sale, is $15.90.

This notice shall be published twice in the Richmond News, a newspaper of general circulation, published in said City of Richmond, which said newspaper is hereby designated by the undersigned as the newspaper in which this notice shall be published.

I. R. VAUGHN,
City Treasurer of the City of Richmond, Cal.
Dated, May 9th, 1917.
May11-12.

RICHMOND SUPPLY CO.
ROBERT DORNAN, Prop.
COAL, WOOD, HAY and GRAIN, and All Kinds of Poultry Feed
Drayage—Express and Storage.
139 RICHMOND AVE. PT. RICHMOND
Telephone—Office, 81. Warehouse, 377.

If you want a good piece of meat call at the
Santa Fe Market
CHARLIE REIGERT
223 RICHMOND AVE. POINT RICHMOND

R. H. Spiersch Phone Richmond 363 F. C. Spiersch
Garland Gas Stoves and Ranges
SPIERSCH BROTHERS

It's Time For A Good Footing With A Pair of Our Guaranteed to Satisfy Shoes
Smith & Crane
617 Macdonald Avenue

THESE ARE KODAK DAYS
A Full Line of Kodaks and Supplies in Our PHOTO DEPARTMENT
8x10 Enlargement with Each $1 worth of Printing and Developing. A 24-hour Service.
NIEDECKER
The Druggist
116 WASHINGTON AVENUE POINT RICHMOND

START THE DAY RIGHT

Start the Day right by having a good cup of Coffee.
Stiefvater can assist you by giving you coffee at 25c, 30c and 35c per lb, his own blend. Ground Fresh.
Our home made Pies, Cakes and other Pastry Daily.

STIEFVATER'S TWO STORES
AT EIGHTH ST. PHONE 88 MACDONALD AVE. | QUALITY CLEANLINESS SERVICE | RICHMOND AVE. PT. RICHMOND PHONE 41

Harbor Creamery Co
Pure Pasteurized Milk
Fresh Rich Cream Daily
For your Berries in season. Separated in our Sanitary Creamery.
Special high grade milk for children, delivered to any part of the city.
Quality Dairy Products. Milk, Cream, Butter, Eggs.
512 MACDONALD AVE.
BRANCH, 140 WASHINGTON AVE.

BONUS FOR SANTA FE MEN.

The first of July a 10 per cent bonus will be distributed to Santa Fe employes all over the country, for the first half of the year, except to those working under contracts of collective bargaining, those getting $5000 a year, or where the total compensation would make the pay for six months more than $2500.

The Richmond Theatre
FRIDAY AND SATURDAY
VIVIAN MARTIN IN "SPIRIT OF ROMANCE"
BURTON HOLMES TRAVELOGUE.
B. D. COMEDY.
Any seat in the house 15 cents. Children 10 cents at night and 5 cents at the Matinees.
Paramount Pictures

MAKE ALL PRODUCE.

Editor the News—Sir: We are supposed to produce and coustruct while destruction is going on. Would it not be well for all the non-producers to get busy?

We could well spare all the real estate, insurance and other agents, besides 75 per cent of the business men, 99 per cent lawyers, 50 per cent doctors, peddlers, etc.

Keep the farm boys at home.

Those non-producers who are not qualified to go to the front should be placed on the land, "conscripted," if necessary, until a sufficient amount is in cultivation to supply all demands for the welfare of the nation. Let everybody do something useful. Do away with all leeches.

A SUBSCRIBER.

P. S.—Thank you for the municipal market.

OFFICIAL O. E. S. VISITS.

Mrs. Elizabeth Gnaga, district deputy grand matron of the Order of Eastern Star, will pay an official visit to Athens Chapter, Oakland, tonight. The grand matron of the Grand Chapter of the state will be the guest of Oak Leaf Chapter on Thursday night next, when she will pay an official visit. Miramar and Acantha Chapter will also attend. Miramar Chapter will give Mrs Gnaga a reception soon.

Political Announcements

E. J. GARRARD
(INCUMBENT)
Hereby announces himself a candidate for the office of COUNCILMAN
Election May 14.

C. G. YONCE
Hereby announces himself a candidate for the office of COUNCILMAN of the City of Richmond.
Election May 14.

R. H. CURRY
Wishes to announce himself a candidate for the office of COUNCILMAN of the City of Richmond
Election May 14.

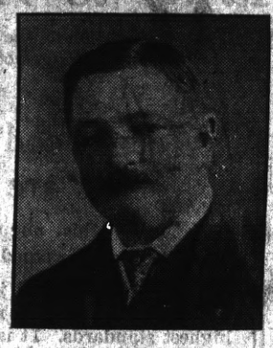
O. R. LUDEWIG
Hereby announces himself a candidate for the office of COUNCILMAN of the City of Richmond.
Election May 14.

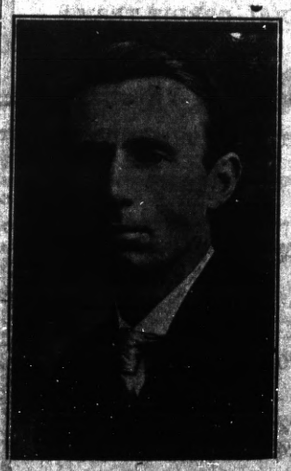
J. N. LONG
(INCUMBENT)
Hereby announces himself a candidate for the office of COUNCILMAN of the City of Richmond.
Election May 14.

H. O. WATSON
Hereby announces himself a candidate for the office of COUNCILMAN of the City of Richmond.
Election May 14.

PORTOLA CAFE
Dennis Johnson, Manager.

Our Bill of Fare Is Appetizing And The Eats Are the Best at Reasonable Prices.
712 MACDONALD AVE.
OPEN DAY AND NIGHT.

DELAY.

WASHINGTON, May 10.—Congressional delay on all war emergency measures has tied the hands of the government in its plans for co-operation with the allies.

The selective service army bill continues to be jostled about in conference with no indication that the conferes will reach an agreement that both House and Senate will accept.

The revenue bill, raising $1,800,000,000 by taxation, started on its way through the House, will probably require several more days of discussion, and the Senate is expected to masticate it some two or three weeks before swallowing.

The shipping bill is still in embryo despite the pressure for ships. No one can hazard a guess how long it will take to get a food control bill through Congress.

Meantime debate was resumed today on the Gregory espionage bill, the mails and censorship sections being still up for disposition.

Eliminating the Roosevelt division amendment from the selective service bill, House and Senate conferees on the army measure reached an agreement today.

The age limit for those subject to selective service was fixed at 21 to 30 years.

The conferees also eliminated the Fall amendment providing for the raising of a volunteer cavalry force for border duty. The prohibition amendment as passed by the Senate was left in the bill.

SAILOR BURNED TO DEATH.

Daniel L. Couthlin, a sailor, was burned to death when Bill's Place, a resort at Vallejo Junction, burned up yesterday. He was a fireman on the U. S. S. Huntington, now stationed at Mare Island.

TAKE CARE OF THE EYES.

There is no more precious thing that you possess than your eyes. Science has reached the point where your sight can be preserved to you as long as you live. Consult Dr. W. F. Fraser, the optometrist and optician, with O. A. Poulsen.

PLAYGROUND PICTURES SHOWN.

Last night at the Grant school the playground pictures were shown the parents of pupils and fully explained, that the voters may have a clear idea of what the playgrounds mean to the rising generation.

I. O. O. F. DRILL TEAM.

The Contra Costa Encampment of Odd Fellows' drill team held a drill last night in preparation of the class initiation on May 24, when the Patriarchal degree will be conferred on twelve.

CELIS CONVICTED.

C. T. Celis of Richmond was convicted in Judge R. H. Latimer's court, in Martinez, yesterday afternoon for a criminal assault on his 14-year-old sister-in-law, Christine Kano, who gave birth to a child a month ago.

Edward P. E. Troy, a well known writer on the single tax, was a visitor to Richmond yesterday, the guest of Judge Roth.

Mr. and Mrs. Samuel Cartier of Rhode Island have bought the lease of the Alta apartments from J. E. Baggott.

Eyestrain is apparent in the persistent and distressing headaches, pains in the temples or forehead, blurring of letters, inability to see sewing, frowning, etc.
The proper glasses correctly fitted will relieve these conditions. Let me show you how your vision can be improved.
DR. W. F. FRASER, O. D.
Graduate and Registered OPTOMETRIST and OPTICIAN
—with—
O. A. POULSEN
JEWELER AND SILVERSMITH
609 MACDONALD AVE.
Phone Richmond 61

FOR RENT—4-room modern apartment; wall bed; garage in connection, at 222 Sixth st. Apply 255 Sixth st. 112tf

DAY WORK—Housework of any kind; 25c an hour. Apply Mrs. Anderson, 1426 Clinton ave. 113t2*

ELKS TO VALLEJO SUNDAY.

The Elks, after pulverizing all comers, will migrate to Vallejo to prove to the skeptical Vallejo Times that they are superior to the Sperry Millers.

Fans, get ready to go to Vallejo with the team Sunday, as a bodyguard. The fare is only 50 cents round trip and the trains leave at 9.54 or 11.30.

Every Good Mechanic
takes pride in his job. So do we in the production of Boss of the Road Union Made Overalls. When they pass our inspectors—and every one of our garments is rigidly tested before passed—it means that you get overalls that not only guarantee satisfaction but command it.
Buy from your local dealer
BOSS OF THE ROAD UNION MADE OVERALLS
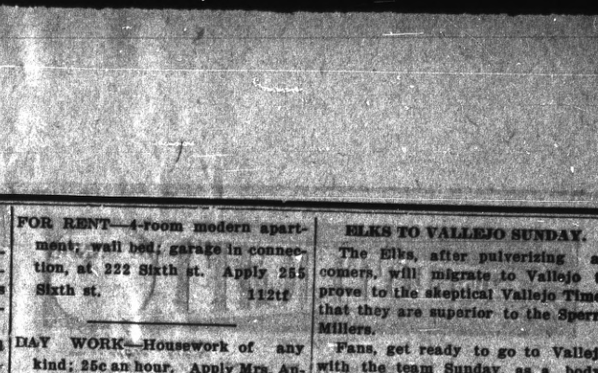

Look for the BULL DOG on the label. He guards your purse
NEUSTADTER BROS. San Francisco Portland

Richmond Cyclery and Machine Shop
MOTOR CYCLES, BICYCLE SUNDRIES
Welding and Brazing
General Repairing of All Kinds
Bicycles, Motor Cycles FOR SALE OR RENT
G. Poenisch, Proprietor Phone Richmond 1003
101 MACDONALD AVE. RICHMOND, CAL.

Restaurant and Lunch Parlor
J. A. CONLEY AND WIFE
61 PARK PLACE, PT. RICHMOND
Tables Reserved for Ladies.

DeLand and Son Draymen
WE HAUL EVERYTHING.
Trucks for all purposes. If we do not do your work, we both lose.
Phone Richmond 5533

BARGAINS FOR THIS WEEK
Framed Pictures Given Away With Each Cash Sale.
Smith Furniture Co.
Next to Post Office Point Richmond, Cal.

SCREEN DOORS
WINDOW SCREEN FRAMES MADE TO FIT
All Kinds of Fly Catchers
SWAT THE FLY
A. C. Burdick — Hardware and Tools 421 Macdonald Ave.
Fishing and Hunting Licenses Now Ready.

The News RICHMOND'S LEADING JOB PRINTERS

THE SPOTLIGHT

By the OLD MAN.

We came pretty near forgetting to write these spotlights at all last night, for a gentleman came in to get acquainted who was so interesting that it was late before we realized it. He is Edward P. B. Troy, and he is an expert on municipal, public utility and taxation subjects. He is also a writer and a man that it is a treat to get acquainted with. Judge Roth sent him in to this think foundry, and we sure had a good old-fashioned talkfest.

◆◆

When a fellow goes home along in the wee sma' hours, and one of those big searchlights on the San Pablo hills bears down on him all of a sudden out of the darkness, he sort of feels like he was being discovered, or something.

◆◆

Yesterday one of those new go-devils that scoot along with a man standing up on it, hit town and went by this office like a meteor out on business. By golly! in another few years none of us will walk at all, but will skate around the house on motor rollers. This will lead eventually to losing the power of the leg muscles, and mankind won't have any legs; but just be all head and tail, like a pollywog. We are sure getting to be a lazy bunch.

◆◆

Winkler and Littlefield are fixing up the old Chichester home into a modern residence for Mr. and Mrs. Zeb Knott, and putting in all the new-fangled wrinkles. It will be a beautiful home when they get done, and now that Zeb is moving out into a Christian neighborhood, and getting away from the proximity of Charley Brown, we hope he will reform and be real nice, which he no doubt will.

◆◆

My, but the Ladies' Aid Society did have a nice time at the beautiful home of Dr. and Mrs. Bullock yesterday afternoon. There were ladies in attendance from Berkeley, San Jose and other places, and they had a business session, and then music, good eats and a fine time. Editors were barred out.

◆◆

In a divorce suit at Martinez yesterday a fellow named Tracy, of Pittsburg (not Joe), testified to illicit relations with another man's wife. The pecan-headed snipe! He should have at least have had the manhood to stand pat and lie like a gentleman for the purpose of shielding the weak woman who lost out through him. Pah! Such yaps as that make a fellow have a bad taste in his mouth.

◆◆

From various scraps of conversation we heard around town last evening, it looks as though Neighbor Yonce was gaining ground in the campaign. Yonce is a good man, and will deserve all the votes he will get.

◆◆

A lot of you folks who have been getting the News complimentary must subscribe for it now or it will be cut off. We have sent it a whole year free to many, and that is all we can afford, the way paper and other expenses are climbing. It is not because we want to, but because we have to.

◆◆

At the boost meeting in Fraternal hall the other night, Mrs. Gerlach gave this scribe two dishes of ice cream, and Jim Long got jealous.

◆◆

The Clerks' Union have asked for a raise of wages, and are to have an answer from the merchants today. They have had no regular raise yet, though most everybody else has, and they feel that they have one coming. We opine they are more than half right. The News has raised the wages of its printers, and if we can stand it surely most any other business can.

◆◆

Walter Hughes is putting up a map of the city he has drawn, in the office of the Western States Gas & Electric Co., which is certainly a jim-dandy. It is as big as the side of a house, and in trying to see up to the top of it we nearly dislocated our collar bone. It is sure some fine map.

◆◆

Say, folks, put up your flags! There are a whole lot more flagpoles in this town than there are flags, whereas the News has a big new flag and no pole, so some of you who have poles and no flags might drop around and make some kind of a trade. There are fine poles on top of the Pillow and La Salle buildings, both as bare as the Websterian domes on the shoulders of Zeb Knott and Judge Hannum.

◆◆

The News was not very strong on the war stuff, feeling that it were better to keep out of the war if there was any possible way, but now that it is on we want to see our country win, of course, and in looking around at all the new soldier boys it sort of makes an old chappie like us feel blue, 'cause he ain't young enough to butt into the game. We are only a young fellow, because our heart is young, but Uncle Sam says we are too old to answer his purpose as a fighting man. Dog-gone it—he don't know how good a scrapper we are!

MIRAMAR DANCE.

The dancing party to be given by Miramar Chapter, O. E. S., on May 26, at East Shore Park, is the third annual one by this organization and always attracts a large and fashionable attendance. The committee in charge anticipates a larger attendance than at any previous dance, and to insure plenty of floor space, has again decided to have East Shore Park. One of the best "Zagg orchestras" to be had around the bay has been secured.

The committee on arrangements consists of the following: Mrs. I. Cramer (chairman), Mrs. Jas. Cassidy, Mrs. E. J. Garrard, Mrs. R. Curry, Mrs. Howard Roe, Mrs. L. Moore, Mrs. D. H. Hopkins, Mrs. I. B. Marsh, Mrs. C. R. Blake, Miss E. Delp, Dr. C. L. Abbott, W. L. Lane, F. M. Dicely, R. Fernald, W. Baker, R. L. Adams, T. W. Adams, G. Barber, and D. Huntsinger. The invitations are being mailed this week.

The reception committee appointed by Mrs. Isabel Cassidy, worthy matron, is as follows.

Mrs. C. L. Abbott, Mrs. H. Williams, Mrs. H. Schrag, Mrs. H. Runyon, Mrs. E. Gnaga, Mrs. J. Coward, Mrs. A. Haughton, Mrs. Dargitz, Mrs. G. Barber, Mrs. N. Murray, Mrs. R. Parker, Mrs. B. Jones.

SONS OF ST. GEORGE ENTERTAIN

The Sons of St. George entertained the Daughters of St. George last night at K. of P. hall. The program consisted of songs by J. Banner, Mrs. Payne, A. Lambert, Miss Kelman, all accompanied by Miss Van Haltren; P. Roberts, accompanied by Miss Moyle; a saxophone solo by Mr. Hobron; violin solo by Ward McRacken. A banquet and dance followed.

McDUFF GETS PHONOGRAPH.

Ed McDuff of the St. Francis Hotel at the Point is one perfectly good Edison phonograph to the good. It was given him at the Point theater last night as the termination of the phonographic advertising campaign of the Independent. Mr. McDuff is now equipped to "lay on."

B. Reeves, who has been away three years mining in Butte county, returned yesterday.

Warner's Rust-Proof

Warner's Rust-Proof Abdominal Corsets

Frankly made for Fat Women.

We do not recommend these for any other type. There are other Warner models for other types—also for large women; but for heavy figures we endorse Warner's Rust-Proof Abdominal Models.

ELSIE & ELSIE

111-13 Washington Ave.

JONES & ADKISON,

526-528 Macdonald Ave.

Exclusive Agents for Richmond

AT RICHMOND THEATER

Colin Chase, the clever young leading man supporting Vivian Martin in the Pallas-Paramount production of "The Spirit of Romance," which will be seen at the Richmond T. & D. theater today and tomorrow, is supposed in the story to be the inventor of a kettle which will not boil over. Out at the studio Mr. Chase loves to tinker and has a workshop at the rear of his bungalow, also. Consequently when he heard the story required a kettle that could not boil over, he decided to invent one. He thought he had perfected such a device and had just congratulated himself on his success and left the work room to call in his friends to see his invention, but when he returned he found that the kettle had boiled over, put out the fire in the gas stove and nearly asphyxiated his prize bull pup.

AFTER THE SUB.

WASHINGTON, May 10.—American brains are turning out anti-submarine inventions at the rate of one about every four minutes. More than 1000 devices have been submitted to the navy department in a few days, it was asserted today. Some of them contain the germ of usefulness, though most of them are impracticable.

The past year probably 8000 inventions or suggestions have been turned into the office of Captain William S. Smith, chief of the inventions bureau, while England in the same time probably had 35,000.

HOME GUARD TONIGHT.

The Home Guard being organized by the United Spanish-American War Veterans, will have another drill meeting tonight. At their meeting Wednesday nigth progress was reported and everything is going along fine, with new members being added to the rolls all the time.

MOTHERS' DAY ADDRESS.

Wesley church people are planning for the annual Mothers' Day next Sunday. The slogan is, wear a carnation and attend church twice on Sunday in honor of your mother. Mr. Linder's special Mothers' Day address will be the third address of the kind given in Wesley church. Each year these services have aroused much interest and the plans for Sunday are more elaborate than ever before. The Ladies' Circle of the G. A. R. and other fraternal and patriotic societies have voted to observe Mothers' Day by attending the special services. Much of the improvement work on the church will be finished and the balconies will be so they can be used, thus providing additional seating capacity until it is expected that all may be comfortably seated. The special music directed by Prof. Dillon will be a feature of the day's activities.

HOW COULD HE,

According to a dispatch from Martinez, published in a Richmond evening paper, J. De Wolff, a mute, formerly of Richmond, was convicted of bigamy in the Superior Court and immediately granted probation that he might legally marry the complaining witness. How could anybody guilty of bigamy legally marry anybody without being more bigamous than he was already.

EAGLES INITIATE FOURTEEN.

The local lodge of Eagles initiated fourteen new members last night and entertained them with a banquet afterwards. The speakers of the evening were A. F. Browning, Lewis Monte, Ernest Wiese, Robert Bobaria and John Borrellas, who also acted as toastmaster. The feature of the evening was the presenting of a "loving cup" full of beans to "Duke" Petrazzini. The following were in charge. E. Wiese, J. Gardner and L. Monte.

The Eagles will hold their big dance at East Shore Park on May 26, with the following committee in charge: F. Kelly, J. Gardner and L. oMnte.

YEOMEN VISITORS.

A number of visitors from San Francisco were present at last night's meeting of the Yeomen, among them being Mr. Ericksen, foreman of S. F. Homestead, and Miss Johansen. A committee was appointed last night to arrange a program for their regular invitational social evening next Thursday. They are Mesdames Stanton, Hutchinson, F. Bryant, D. H. Carpenter, J. K. Thomas and C. Cook.

The national convention of the Steamfitters will be held at Toledo, Ohio, in August. C. P. Smith is the delegate elected by Richmond local 436.

Successful Opening

People of Richmond took advantage of Schneider's Opening Day. They know values when they see them.

Now that I have the opportunity, I will prove to you how much better you can do with me than with others.

SCHNEIDER'S

SEE MY WINDOW DISPLAY

Fit, Workmanship and Quality Guaranteed.

422 MACDONALD AVE.

SPECIAL FREE GAS OFFER

ALL THIS WEEK

May 7 to 12

This is National Gas Week—In celebration of the event we are making this unusual free gas offer to buyers of Wedgewood Ranges and water heaters.

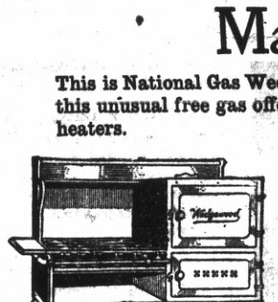

Wedgewood Gas Ranges are best

We make this unqualified assertion because Wedgewoods have stood the most critical tests.

ARMCO IRON used in Wedgewood Gas Ranges resists rust because it is made in accordance with the highest standards. It is the purest and most even and endurable iron obtainable.

Economical Convenient Substantial Durable

$15 Possible Saving

During this week we will allow from our regular prices, as follows:

$5 off on every 4-burner gas range with boiler.
$5 off on any gas water heater.
$5 additional discount if the new gas range displaces a coal range, making an all-gas kitchen.

YOUR OLD STOVE TAKEN IN EXCHANGE SPECIAL CREDIT TERMS

L. H. Schrader

701 MACDONALD AVENUE PHONE RICHMOND 177

OUR AUTOS AT YOUR SERVICE TO SEE

Mira Vista?

CONTRA COSTA REALTY CO. Owners

914 MACDONALD AVE. Phone Rich. 902

CENTRAL AND RICHMOND MARKETS

1124 AND 510 MACDONALD AVE.

O. R. LUDEWIG, Prop.

THE MARKETS OF QUALITY

VEAL—Choice Milk Calves		BEEF—Best Steer Quality.	
Shoulder of Veal	15c	Shoulder Roast	15c lb
Leg of Veal	18c	Pot Roast	15 to 18c lb
Veal for Stew	15c	Boiled Beef	12c lb
Veal Cutlets	20c lb.	Sirloin or Round Steak	20c lb.

Spring Leg of Lamb 22 1-2c lb
Choice Corn Beef 13c lb
Fancy Fresh Dressed Poultry 25c lb
Special Eastern Sugar Cured Ham 28c lb

Compare our prices with Specials offered by others, and you will save money by trading with us, and you always get the best.

22 K Gold Crowns $5

DR. CHAS. P. EVERTS

Successor to

Richmond Dentists

607 Macdonald Av. Phone 441

Quick Lunch Place

TRY OUR COOKING

And you will be a steady boarder. Prices reasonable.

Gus Johnson, Prop.

119 Macdonald ave., near 2nd

LESTER & CO.

Real Estate. Insurance.

Notary Public.

255 Sixth Street.

When you want to buy ELECTRIC LAMPS or MATERIAL, go to an ELECTRIC STORE—it means better goods, better service and right prices. See us.

Pioneer Electric Co

Phone 17 - 318 Macdonald Ave

BYRN'S BARGAINS.

SNAP; corner lot one block from Macdonald; $865, including street work; $565 cash handles this.

5-room modern house, one block from Byrn's office; $2375; terms, too.

Lot on Macdonald ave.; $4250; fine corner on Barrett, $1575; easy terms.

Some fine lots close in; street work paid, $500, $600, $700; easy terms.

R. W. BYRN,

Phone 756. 911 Macdonald ave.

If You Want a Pair of

GLASSES

That will fit you and will be a pleasure and comfort to wear you should consult

Dr. C. R. BLAKE

704 Macdonald Ave., Upstairs

Open Afternoons and Evenings And by Appointment.

"If they don't fit, you can't have them.

Gold Mine Kitchen

519 Macdonald Ave.

This is where the eats and the service are Class A and the price is just average.

Come and You Will Keep Coming.

JOB PRINTING THE KIND THAT PAYS AT THE NEWS OFFICE

The Drapery Shop

Table from	$2.50 up
Library Table	$12.00
Oak Dining Room Table	$20.00
Sewing Table	$20.00

Upholstery, Draperies, Lace Curtains, Linoleums.

F. T. CHRISTOPHER

420 Sixth St. Phone 318

Union Made Goods.

Classified Ads

Back to the Land For $1,000

Includes land, equipment, a rentless home, maintenance from the start and a competence when earned. Co-operation does it; investigate. O. J. Gibbons, 521 Sixth street, Richmond. Local representative of Nevada Colony. 104tf

MRS. I. E. ROLLINS, new resident teacher of piano; homes visited. No. 815 Sixth st. 111m1

FOR RENT—Nicely furnished rooms for one or two gentlemen; modern and reasonable; hot and cold water. 169 Seventh st. 109w

NOTARY PUBLIC—I make and acknowledge all kinds of legal papers; deeds, mortgages, contracts, leases, etc.; houses to rent; fire insurance. H. G. Stidham, 163 Washington ave. Phones: Office 868; residence, 920. 36t.

FOR SALE—Horse and wagon for low price. 3320 Wall st.; call after 6 p. m. 110t6*

Go to S. Voinea for good clothes Merchant Tailor, Pt. Richmond. 95m1

NATIONAL REVIEW THE BEST PATTERNS WE SELL THEM

Meet Me At the Fair

JUST RECEIVED—

DRESS GINGHAMS..... 12½c and 15c yd.

LADIES' OVERALLS $1.50

ALL OVER APRONS..... 85c and 90c

FLAGS ..... 10c, 20c and 25c

WE GIVE TRADING STAMPS

C. C. Olney

731 Macdonald Ave. Phone 811

LET MAYERS DO IT.

Mayers' American Cleaning and Dyeing establishment at 1116 Macdonald avenue is so well known in Richmond for many years past that it is probably needless to say that it is the leader in this line of business in this city. If you want your old suit to be made to look like new, let Mayers do it. That's his business and he knows how. Incidentally, he doesn't charge but very little. For further information phone Richmond 452. tf